

## GENERAL INFORMATION

### LIABILITY INSURANCE

Liability insurance is required, minimum \$2,000,000 coverage, naming Abbotsford Cultural Centre (The Reach) and the City of Abbotsford as additional third parties.

- All areas are wheelchair accessible
- All rentals must provide their own refreshments
- Equipment provided: tables + chairs, wired internet access. Must provide own cable
- Damage deposit of half the cost of rental is required. Damage deposit is fully refundable.

### LICENCES REQUIRED

- Special Occasion Liquor Licence
- All rentals are subject to SOCAN fees if applicable

### SET UP AND CLEAN UP

- Groups are responsible for setting up and taking down their own decorations and equipment
- Staffing costs for after hours events are additional
- Food is permitted - some restrictions apply.
- Must provide own glassware, dishes + flatware
- Use of tape, staples and tacks is not allowed anywhere in the building
- Throwing confetti or rice is not allowed

### EQUIPMENT AVAILABLE (nominal fee charged)

- Sound system (Amp & speakers)
- LCD Projector with screen
- Portable Sound System (Studio); Portable projector (Studio)
- 62" Portable Flatscreen TV
- Flip chart, lectern, whiteboard & markers, linens

Full building rental is available after normal hours and subject to conditions that protect our exhibitions and historical collections.

**For more information or to plan your event please  
phone Elizabeth at 604.864.8087 ext 112 or  
email [ecampbell@thereach.ca](mailto:ecampbell@thereach.ca).**



**The Reach Gallery Museum Abbotsford  
32388 Veterans Way, Abbotsford V2T 0B3  
604.864.8087 | [thereach.ca](http://thereach.ca)**

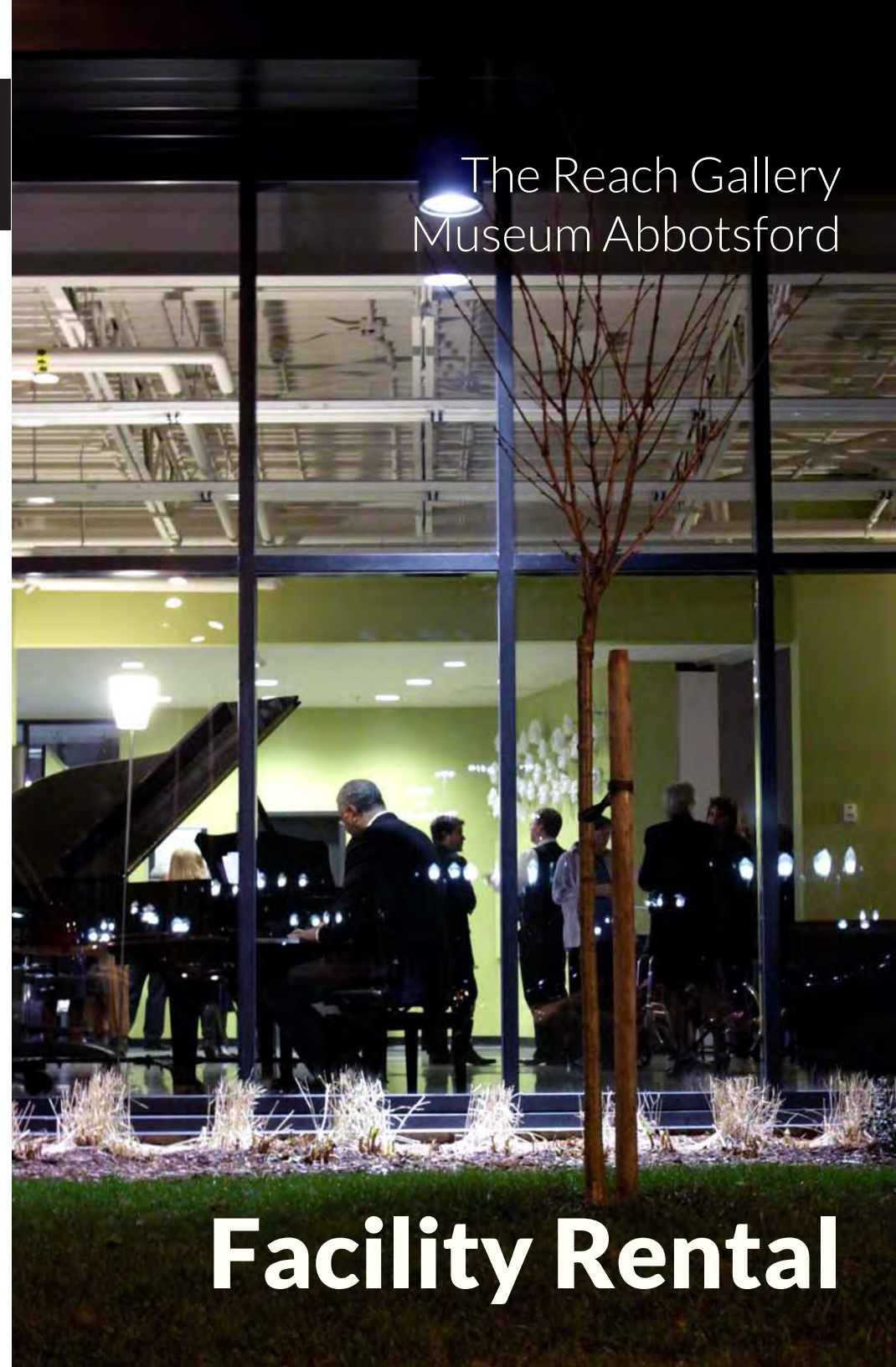

The Reach Gallery  
Museum Abbotsford

# Facility Rental

# the reach

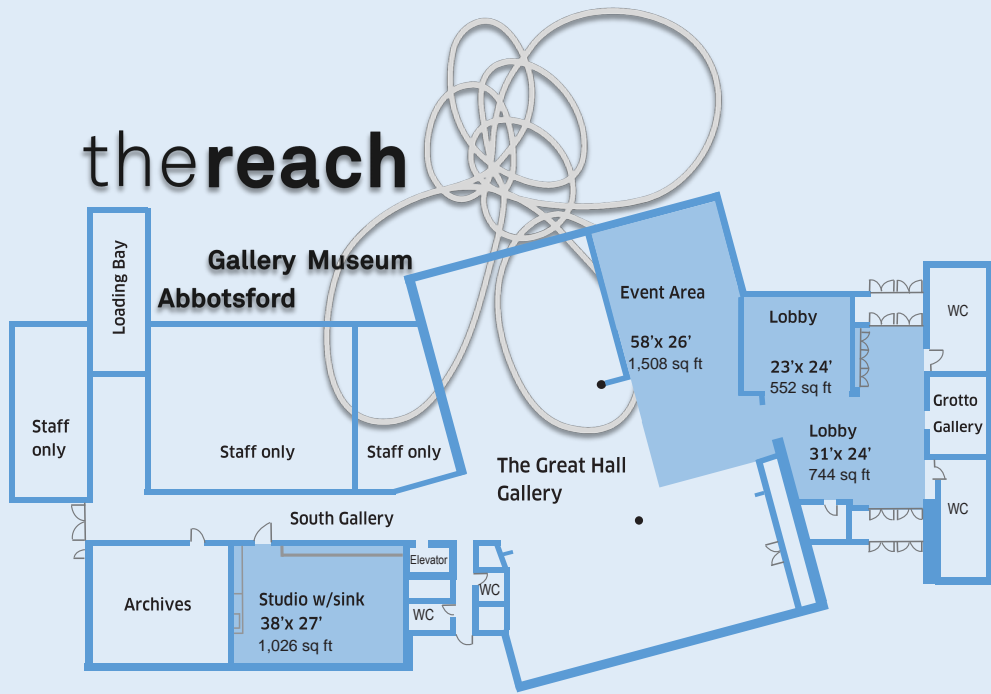

Shaded blue denotes the Rental Areas  
(Rental areas subject to change)

Copyright 2015 The Reach Gallery Museum Abbotsford

Open since September 2008, this dynamic and modern facility will make an immediate impression on your event guests and participants.

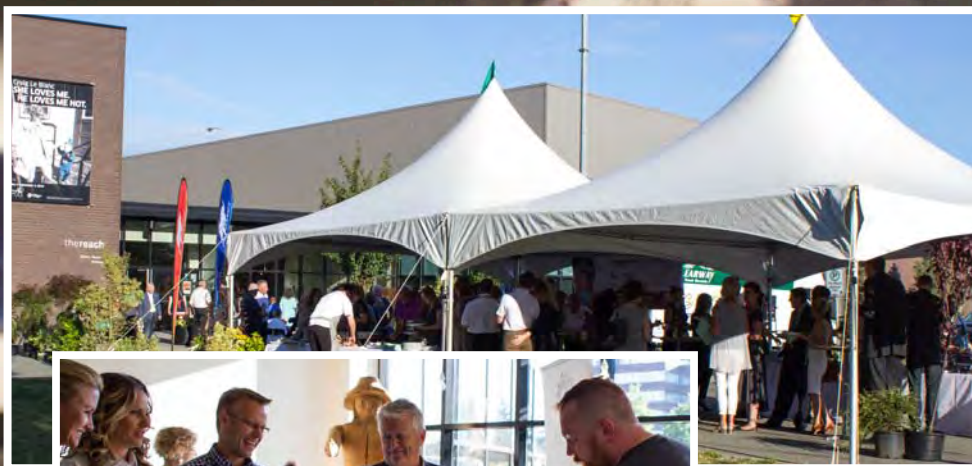

**BC SUMMER GAMES RECEPTION**

## ROOM AND FEE INFORMATION

	STUDIO	LOBBY	LOBBY + EVENT AREA AND GALLERY
Capacity	Seated 40 Standing 60	75	Dependent on configuration
General Groups 4 hour rental	\$250	\$350	\$600
Non-profit 4 hour rental	\$150	\$250	\$360
After Hours additional staff costs	\$25/hr/per staff *1 staff	\$25/hr/per staff *2 staff required for Lobby + Event area rentals	\$25/hr/per staff *2 staff required for Lobby + Event area rentals

\* \$100 deposit payable upon booking. \$ 40p/hr over the 4hr rental.  
\* Use of The Reach tables and chairs is included in the cost of rental.

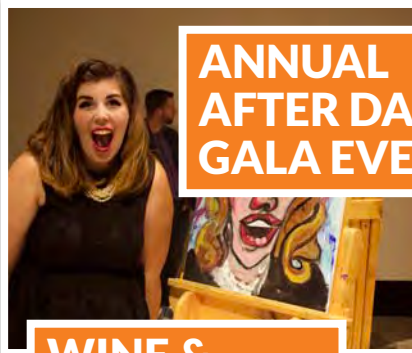

**WINE & PAINT NIGHTS**



**PICTURE YOUR UPCOMING EVENT AT THE REACH GALLERY MUSEUM.**

**THE REACH GALLERY MUSEUM FACILITY IS THE PERFECT PLACE TO HOST YOUR NEXT PRIVATE EVENT OR FUNCTION!**